Cell

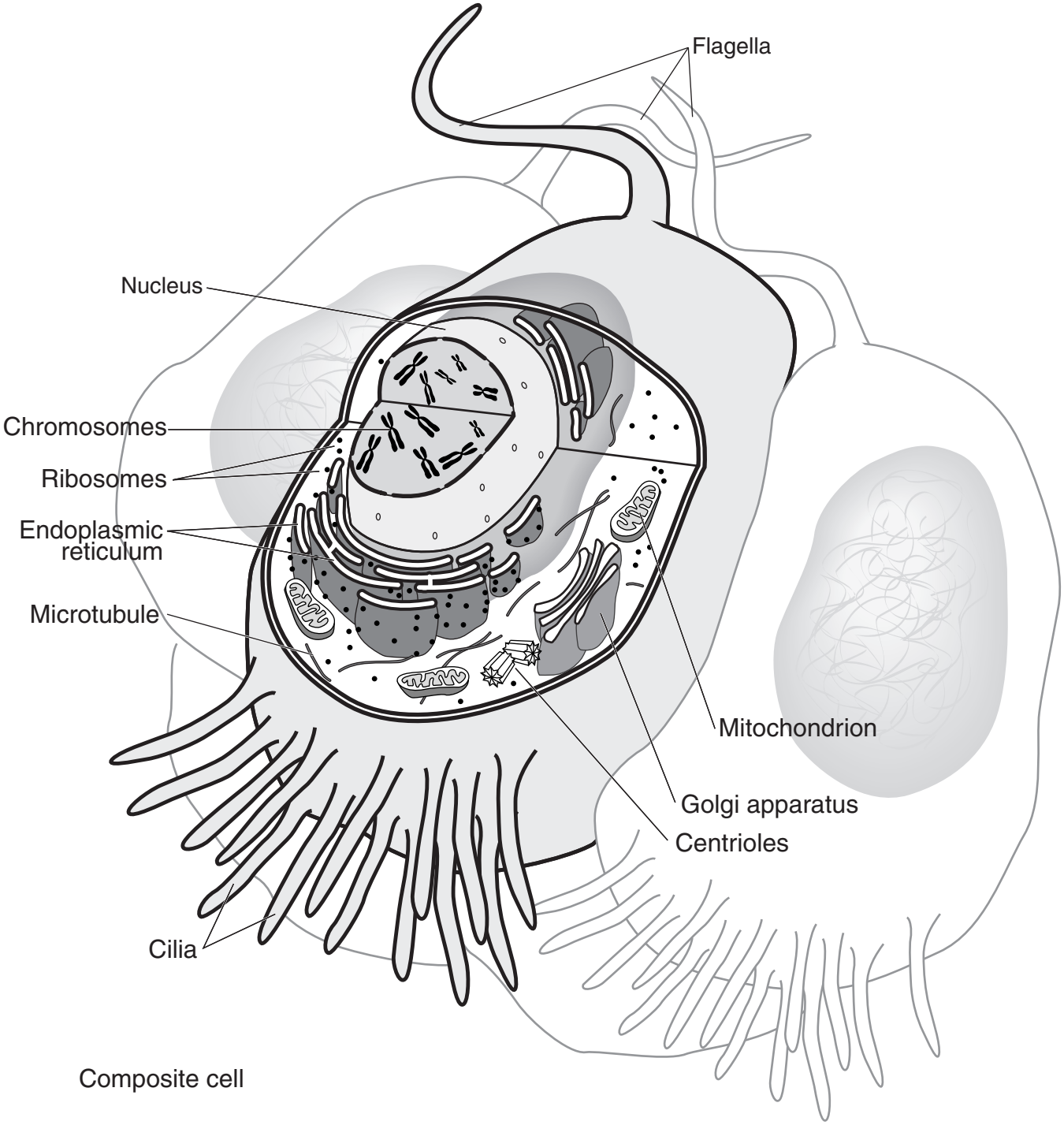

Composite cell