# Ribosomas

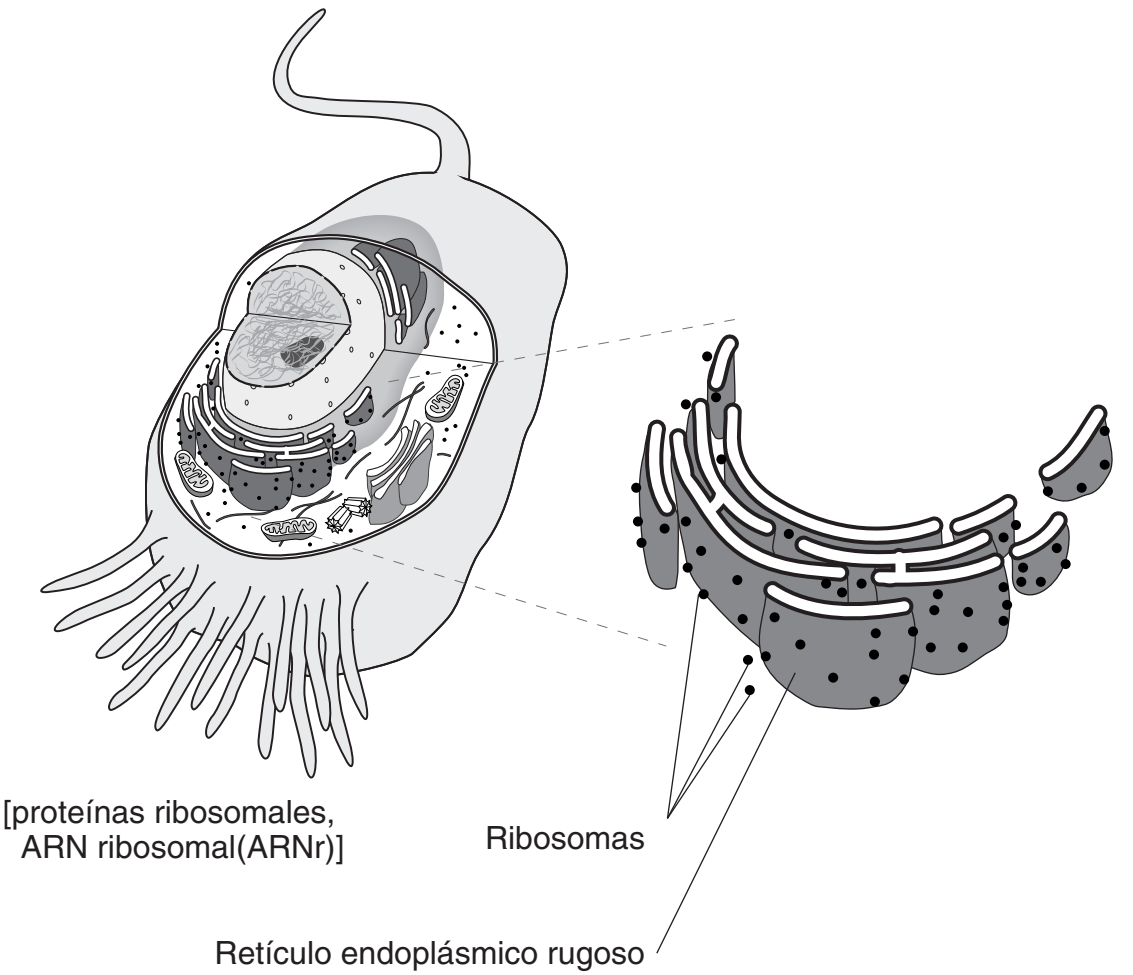
[proteínas ribosomales,
ARN ribosomal(ARNr)]
Ribosomas
Retículo endoplásmico rugoso